erica
synths

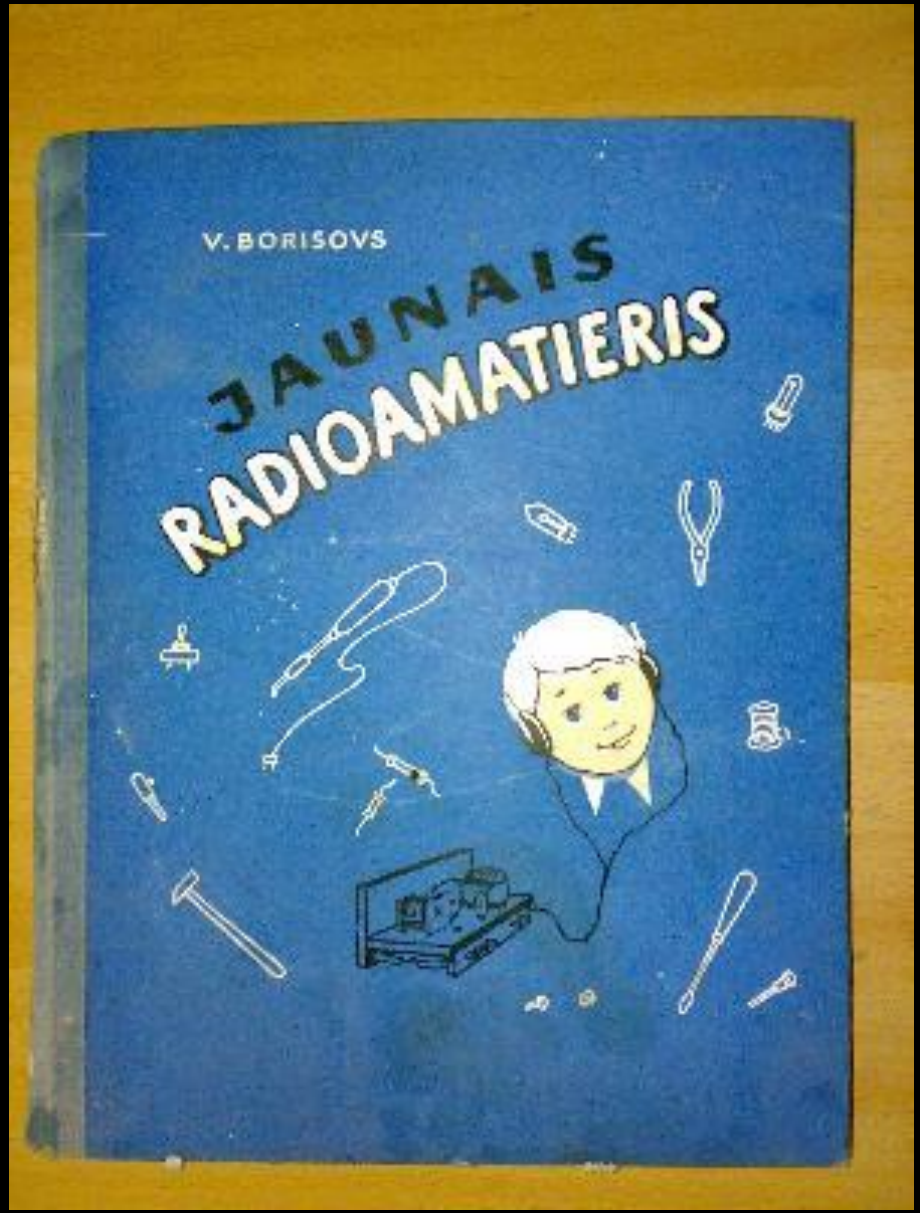
V. BORISOVS
JAUNAIS
RADIOAMATIERIS

ON
1
2
3
V
20
40
60
80
0
100
μA

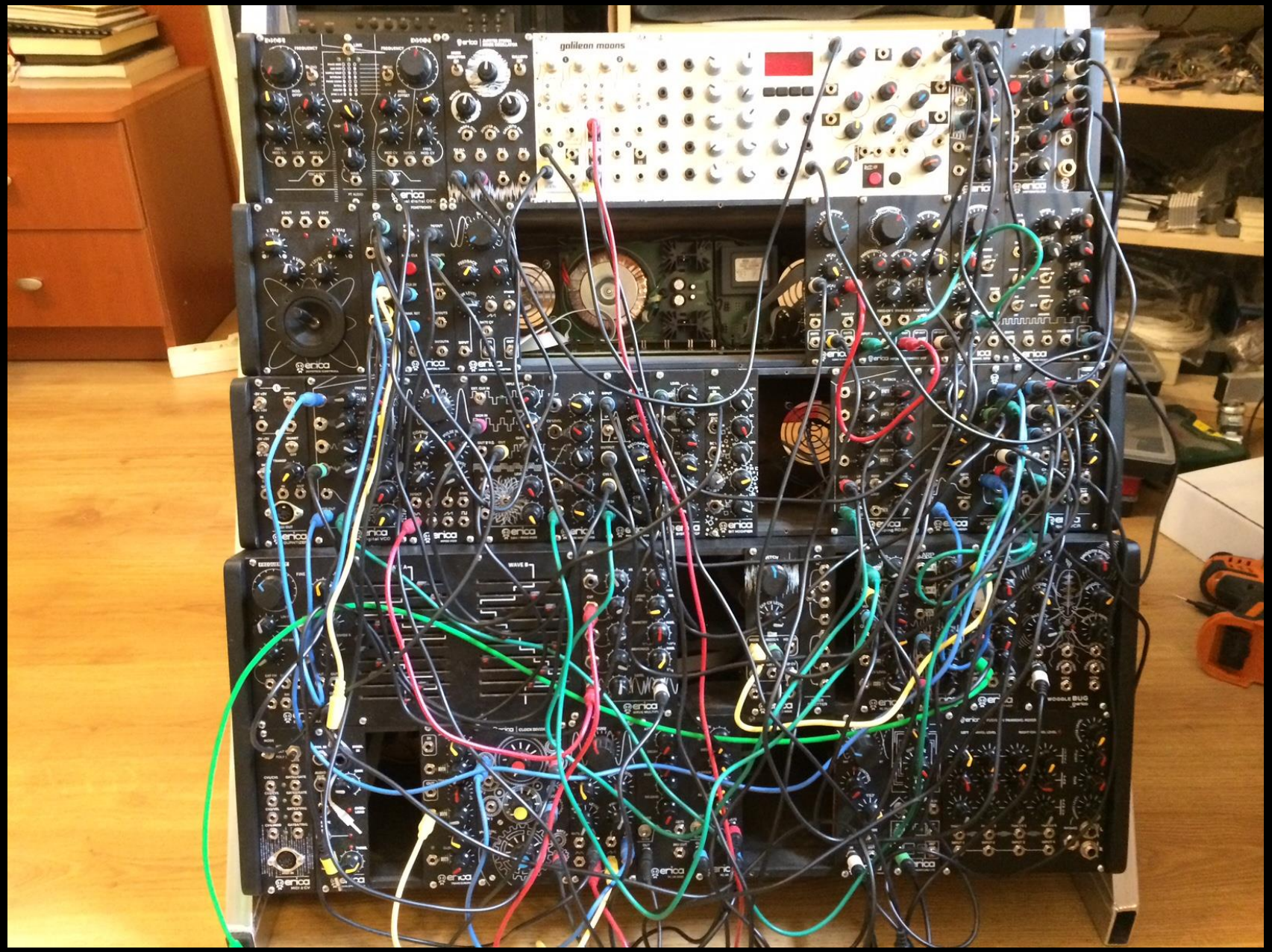
galilean moons

Erica Synths

- Company registered - October 2013
- Owners– Ģirts, Jānis, Raivo
- The first product launched – January 2014
- Over 150 different products (modules and standalone instruments) developed, produced and available
- Over B2C 5000 customers worldwide, over 40 retailers worldwide
- Team – 6
- Outsourced engineers – 2
- All products are made in Latvia
- No investors and bank loans
- Revenue 2017 – 1.8milj EUR

LATVIA IS THE BEST PLACE IN THE WORLD FOR ELECTRONICS MANUFACTURING

IZSTRĀDES UN RAŽOŠANAS PROCESS

1. FUNKCIONALITĀTES UN USER INTERFACE DIZAINS

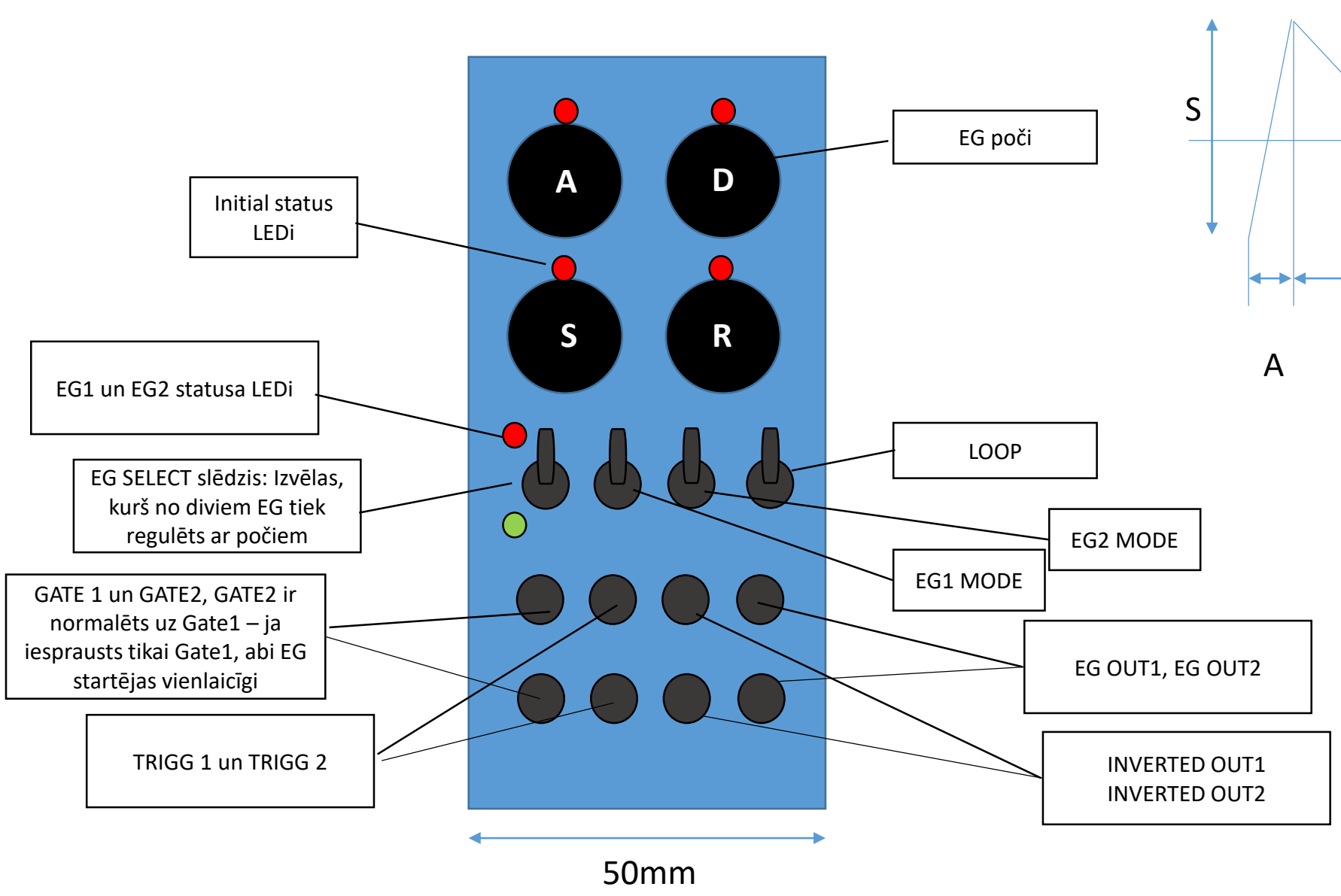
A
D
S
R
Initial status LEDi
EG poči
EG1 un EG2 statusa LEDi
EG SELECT slēdzis: Izvēlas, kurš no diviem EG tiek regulēts ar počiem
LOOP
EG2 MODE
EG1 MODE
GATE 1 un GATE2, GATE2 ir normalēts uz Gate1 – ja iesprausts tikai Gate1, abi EG startējas vienlaicīgi
EG OUT1, EG OUT2
TRIGG 1 un TRIGG 2
INVERTED OUT1
INVERTED OUT2
50mm
Max +-5V
S
A
D
R

A
D
S/A2
R/D2
RATE
1
S
S
ADSR
L
L
LFO
LFO
2xAD
2
GATE1
TRIGG1
INV. OUT1
OUT1
GATE2
TRIGG2
INV. OUT2
OUT2
BLACK DUAL EG/LFO
erica synths

A
D
S/A2
R/D2
RATE
1
S
S
ADSR
L
L
2
LFO
LFO
2xAD
GATE1
TRIGG1
INV.OUT1
OUT1
GATE2
TRIGG2
INV.OUT2
OUT2
BLACK DUAL EG/LFO
erica synths

A-111-1 VCO 2
HIGH END VOLTAGE CONTR. OSCILLATOR
CV1
Octave
Tune
CV2
CV2
Fine
Lin.FM
Lin.FM
PW
S-Sync
PCV
PCV
H-Sync
PULSE
SAW
TRIANGLE
SINE
DOEPFER

PHONOGENE
IN
10Vpp
2Vpp
SOS
LIVE
LOOP
OUT
VARI-SPEED
SLIDE
ORGANIZE
GENE-SIZE
GENE-SHIFT
PLAY
EJECT
REC
SPLICE
MAKENOISE

2. ELEKTRONISKĀS SHĒMAS IZSTRĀDE

3. INDUSTRIĀLAIS DIZAINS UN SAGATAVOŠANA RAŽOŠANAI (PCB, PANEĻI, UC.)

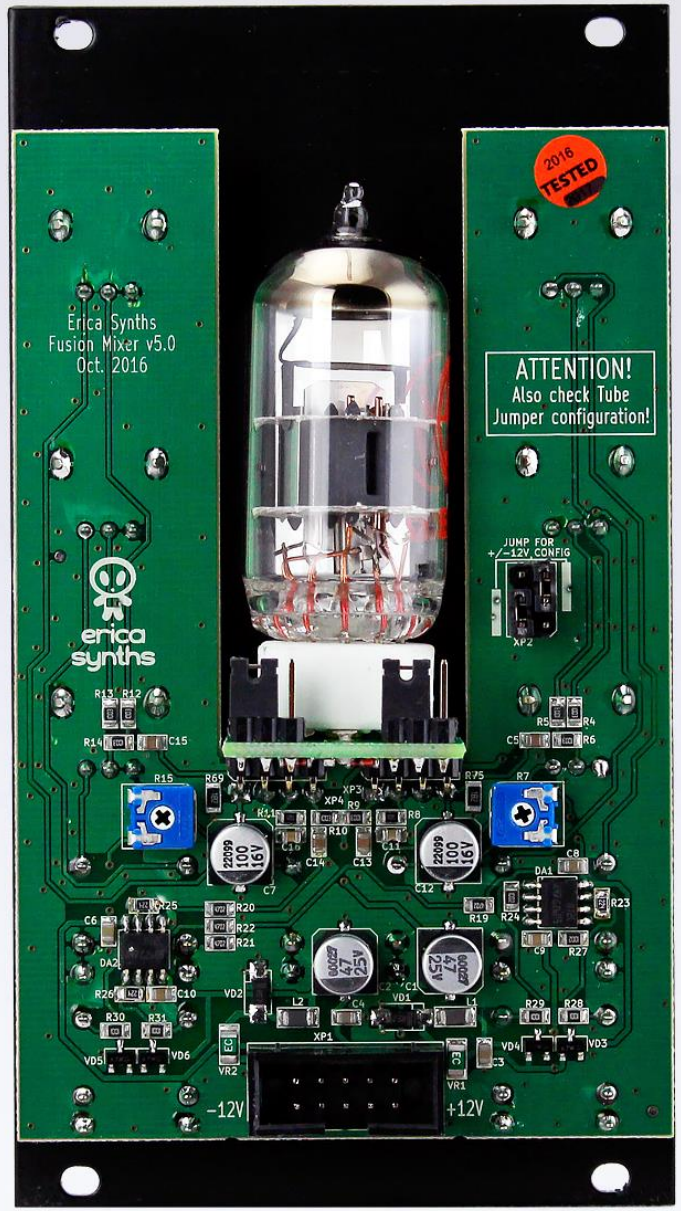
Erica Synths
Fusion Mixer v5.0
Oct. 2016
2016
TESTED
ATTENTION!
Also check Tube
Jumper configuration!
JUMP FOR
+/-12V CONFIG
XP2
erica
synths
-12V
+12V

4. PRODUKTU DIZAINS, BRANDINGS, IEPAKOJUMS, INSTRUKCIJAS, UTT.

erica synths
BLACK
VCA
www.ericasynths.lv
BIAS
RESPONSE
CV1 LEVEL
CV2 LEVEL
IN LEVEL
INPUT
CV1
CV2
OUT
BLACK VCA
erica synths

erica synths
BLACK
LFO
www.ericasynths.lv
FREQUENCY
TAP
DIVIDE
HOLD / ATTACK
ATTACK
DECAY
SYNC
GATE
CV IN
OUT
BLACK LFO
erica synths

DSP
PAR1
PAR2
DRY/WET
CV
IN
OUT R
OUT L
pico

DRUMS
CTRL
DRUM1 EXCL
DRUM2 IND
CV IN
TR1
TR2
OUT
pico

SEQS
CLK IN
CV IN
COM
IO1
IO2
IO3
IO4
pico

erica synths
pico
DSP
www.ericasynths.lv

12V
OFF/ON
INPUT
LFO SYNC. IN
CTRL. IN
OUTPUT
erica synths
acidboxII
POLIVOKS VCF EMULATION
LFO SPEED
CUTOFF
OFF
LFO SHAPE
RESONANCE
MULTIPLIER
EXT CTRL. LEVEL
LPF
BYPASS
LFO LEVEL
TAP TEMPO
BPF
VCF ON
NOISE LEVEL
INPUT LEVEL

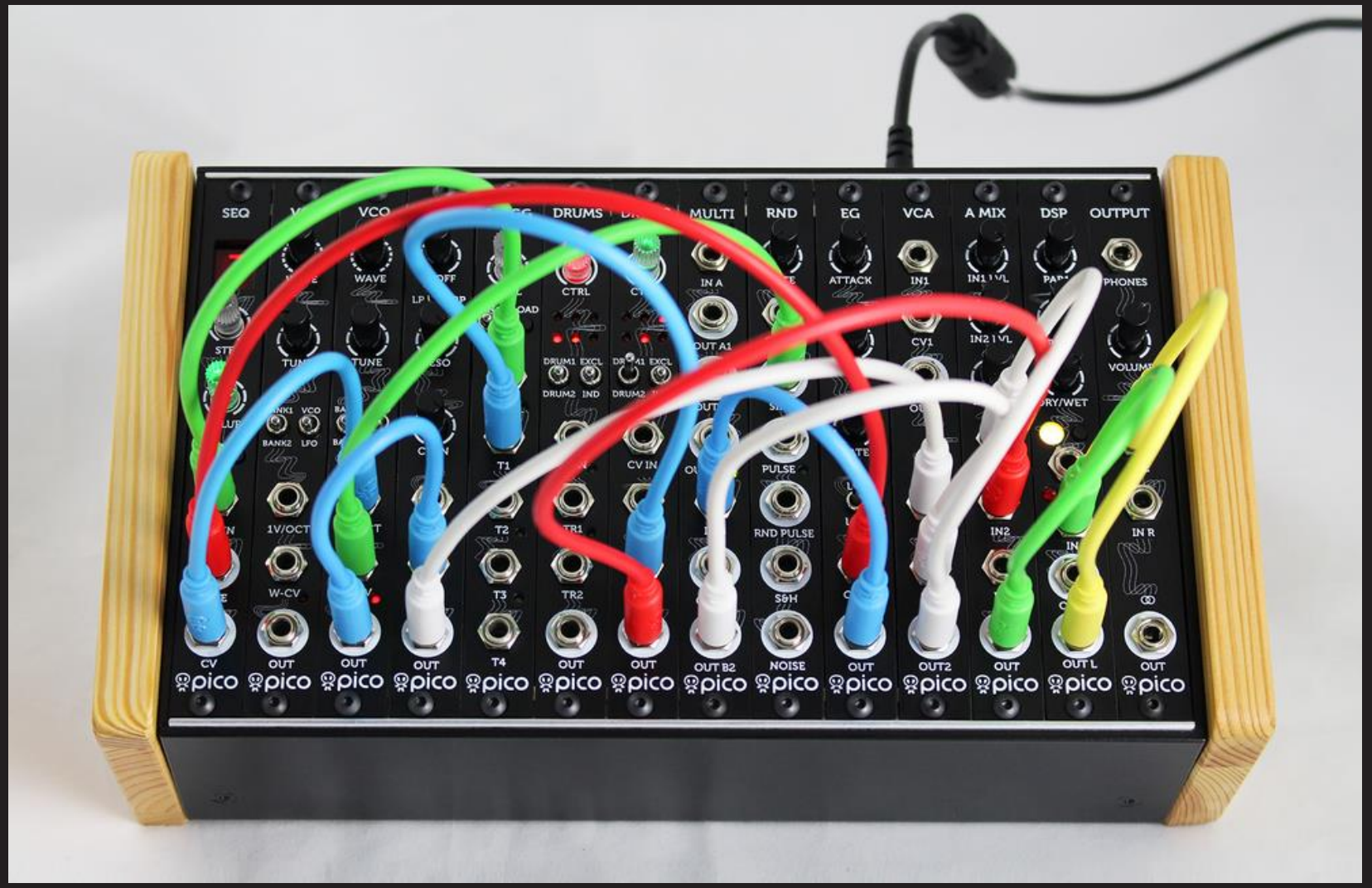
SEQ
VCO
DRUMS
MULTI
RND
EG
VCA
A MIX
DSP
OUTPUT
WAVE
TUNE
CTRL
IN A
OUT A1
ATTACK
IN1
CV1
PHONES
VOLUME
DRUM1
EXCL
DRUM2
IND
BANK1
VCO
BANK2
LFO
1V/OCT
W-CV
CV IN
T1
T2
T3
T4
TR1
TR2
PULSE
RND PULSE
S&H
IN2
IN R
CV
OUT
NOISE
OUT B2
OUT2
OUT L
pico

5. RAŽOŠANA

6. PRODUKTU FOTO, VIDEO DEMO

erica synths
fusionbox
FREQUENCY
DELAY TIME
COLOUR
FEEDBACK
DRY/WET
LONG
ON
SHORT
BYPASS
SHIFT LEVEL

7. PĀRDOŠANA INTERNETVEIKALĀ, LOĢISTIKA

EURORACK MODULES

Clap

Erica Synths Clap is developed together with French company e-licktronic and it's our take on analogue clap circuits adapted for modular systems. Sharp, punchy sound, Accent & CV control over Tone make it distinctively expressive in studio and live

from € 130.00

Drum Mixer Lite

Erica Synths Drum Mixer Lite is compact version of Drum Mixer. It features extended headroom and a dedicated drum compressor of unique design keeps each drum sound clearly distinguishable and add power to the final mix. Bonus feature - effects send output

from € 150.00

Drum Mixer

Erica Synths Drum Mixer with extended headroom and a dedicated drum compressor of unique design keeps each drum sound clearly distinguishable and adds power to the final mix. Bonus feature - effects send output allows to apply external effects to

from € 179.99

EURORACK MODULES
- By series
- By functions

EURORACK DIY
SNAZZY FX
STANDALONE INSTRUMENTS
EURORACK SYSTEMS
ENCLOSURES
EURORACK ACCESSORIES
MERCHANDISE
B-STOCK

DAŽAS LIETAS, KO DARĀM

GET ENDORSERS – CELEBRITIES AND OPINION LEADERS

Tele2 LV 14:17

PHOTO

richarddevine 42w

188 likes

richarddevine @ericasynths Matrix Mixer arrived should be an interesting weekend of patching :-)

chewbaccaog @nouveaugaffney

Tele2 LV 14:17

PHOTO

richarddevine 2w

253 likes

richarddevine Thank you @ericasynths for the absolutely awesome custom case! http://www.ericasynths.lv/en/5710-

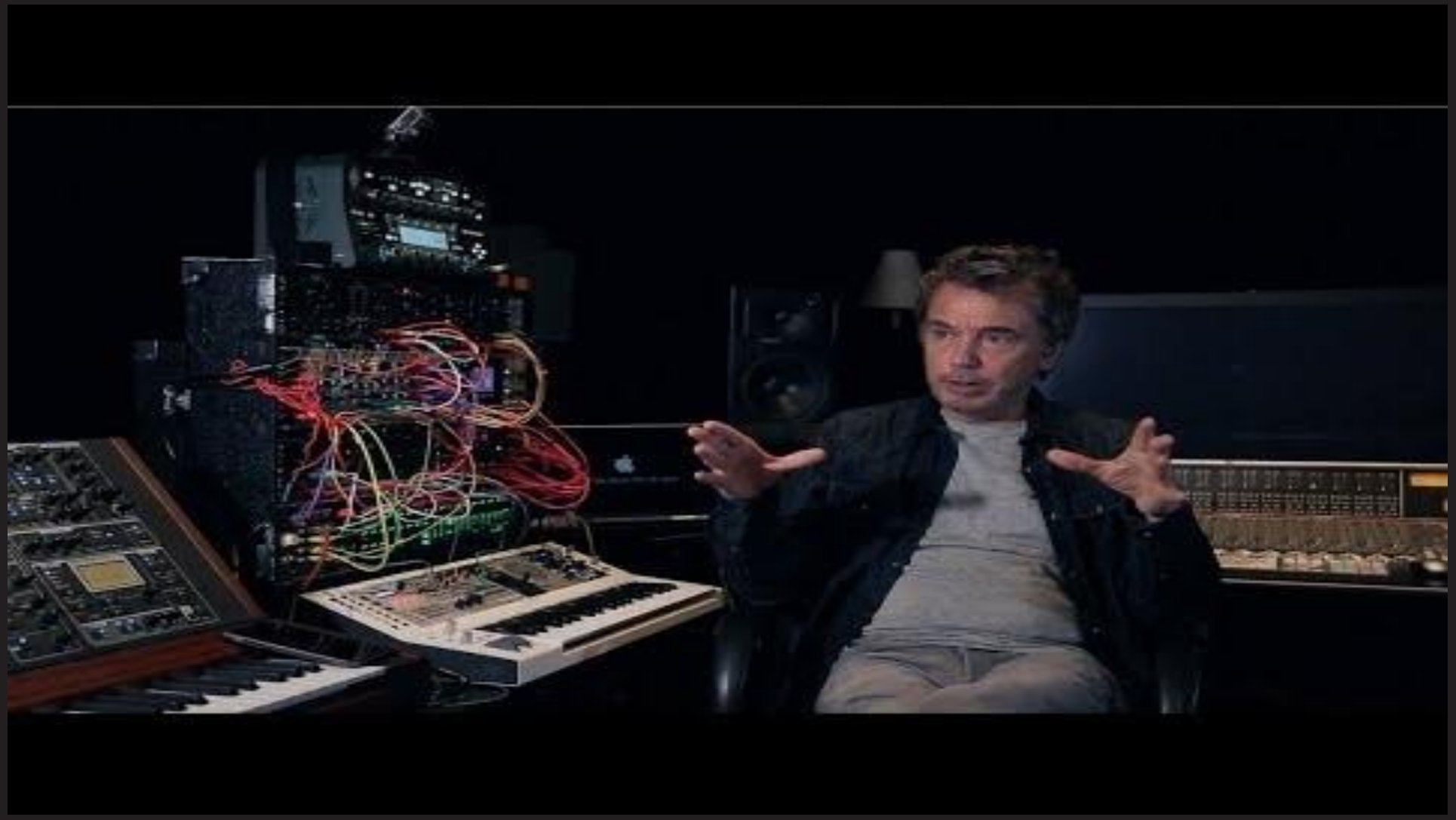

VIDEOOOOOS!!!

https://www.youtube.com/user/EricaSynths/videos

Search

YouTube LV

Augšupielādēt

- Ieteiktie
- Mans kanāls
- Mani abonementi 74
- Vēsture
- Skatīties vēlāk

ATSKAŅOŠANAS SARAKSTI

- Eurorack modules
- Desktop units
- Jams and live perform...

Vairāk ›

ABONEMENTI

- KEXP 30
- The Psychedelic ... 14
- Good Mythical M... 5

Vairāk ›

- Pārlūkot kanālus
- Pārvaldīt abonementus

327 abonenti | 49 062 skatījumi | Videoklipu pārzinis

Erica Synths

Skatīt kā: Es

Sākums | Videoklipi | Atskaņošanas saraksti | Kanāli | Diskusija | Par

Augšupielādes | Pievienošanas datums (no jaunākā līdz vecākajam) | Režģis

Erica Synths Black Output Module overview
183 skatījumi • pirms 2 dienām

Sequential Switch CV Generator overview
487 skatījumi • pirms 2 nedēļām

Erica Synths MIDI TO CLOCK module
717 skatījumi • pirms 5 mēnešiem

Erica Synths Sequential Switch hidden features
617 skatījumi • pirms 5 mēnešiem

Erica Synths Midi Through Box review by ŠKODEK
2 955 skatījumi • pirms 5 mēnešiem

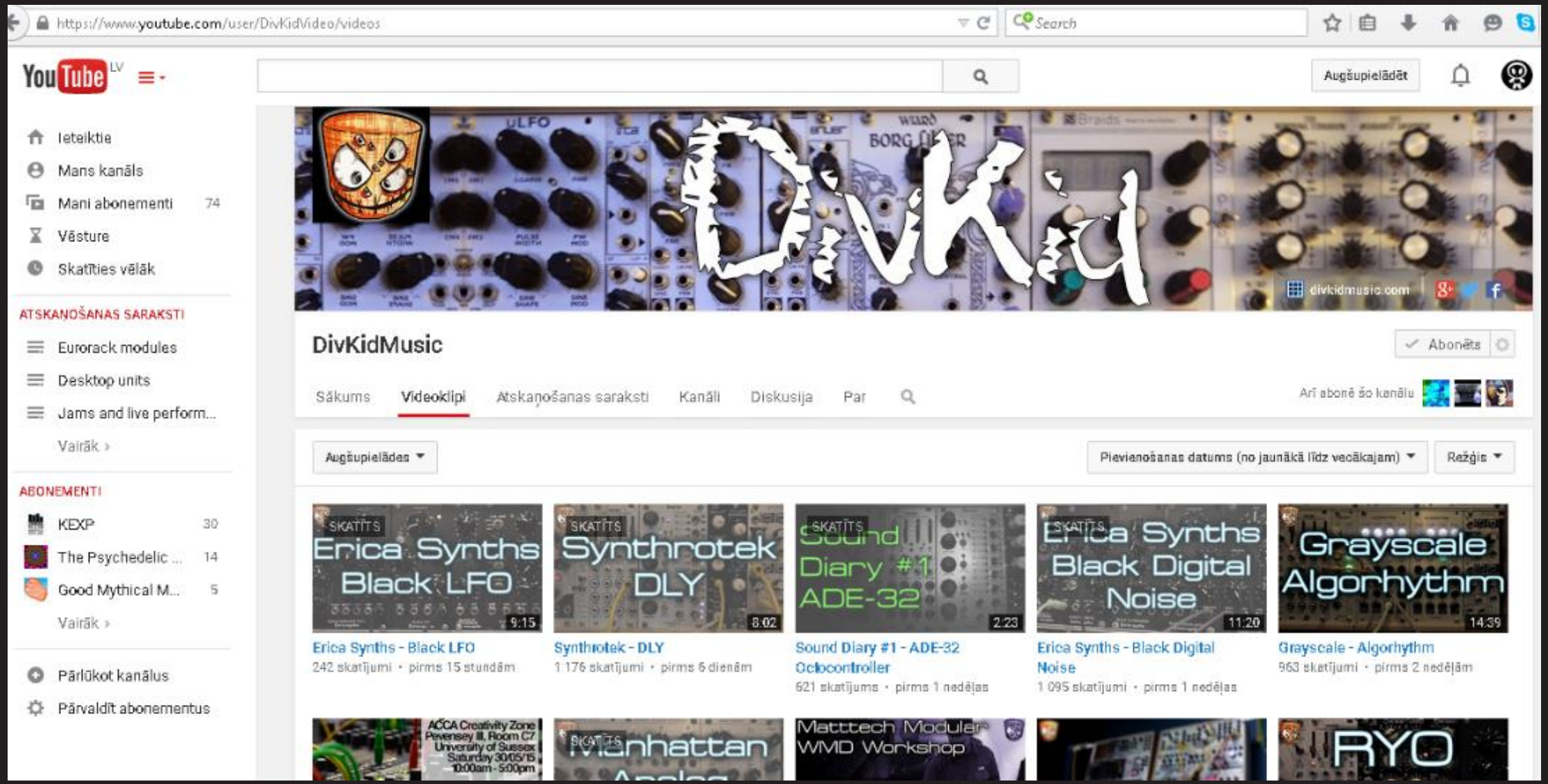
https://www.youtube.com/user/DivKidVideo/videos
Search
YouTube LV
Augšupielādēt
Ieteiktie
Mans kanāls
Mani abonementi 74
Vēsture
Skatīties vēlāk
ATSKAŅOŠANAS SARAKSTI
Eurorack modules
Desktop units
Jams and live perform...
Vairāk
ABONEMENTI
KEXP 30
The Psychedelic ... 14
Good Mythical M... 5
Vairāk
Pārlūkot kanālus
Pārvaldīt abonementus
divkidmusic.com
DivKidMusic
Abonēts
Sākums
Videoklipi
Atskaņošanas saraksti
Kanāli
Diskusija
Par
Arī abonē šo kanālu
Augšupielādes
Pievienošanas datums (no jaunākā līdz vecākajam)
Režģis
SKATĪTS
Erica Synths Black LFO
9:15
Erica Synths - Black LFO
242 skatījumi • pirms 15 stundām
SKATĪTS
Synthrotek DLY
8:02
Synthrotek - DLY
1 176 skatījumi • pirms 6 dienām
SKATĪTS
Sound Diary #1 ADE-32
2:23
Sound Diary #1 - ADE-32 Octocontroller
621 skatījumi • pirms 1 nedēļas
SKATĪTS
Erica Synths Black Digital Noise
11:20
Erica Synths - Black Digital Noise
1 095 skatījumi • pirms 1 nedēļas
Grayscale Algorhythm
14:39
Grayscale - Algorhythm
963 skatījumi • pirms 2 nedēļām
ACCA Creativity Zone
Pevensey III, Room C7
University of Sussex
Saturday 30/05/15
10:00am - 5:00pm
SKATĪTS
Manhattan
Matttech Modular
WMD Workshop
RYO

YOUR SOCIAL MEDIA

Erica Synths

Girts | Home

Page | Inbox 3 | Notifications | Insights | Publishing Tools | Promotions | Settings | Help

Liked | Following | Share | ...

+ Add a Button

Erica Synths

@ericasynths

- Home
- About
- Photos
- YouTube
- Videos
- Posts
- Events

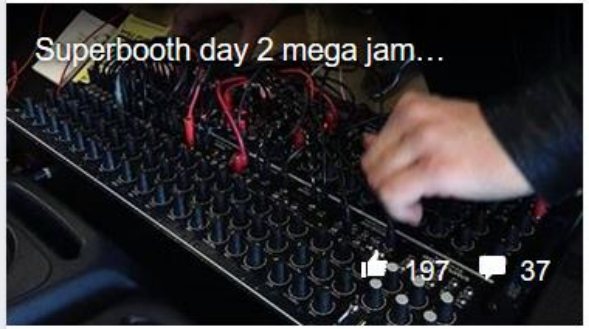

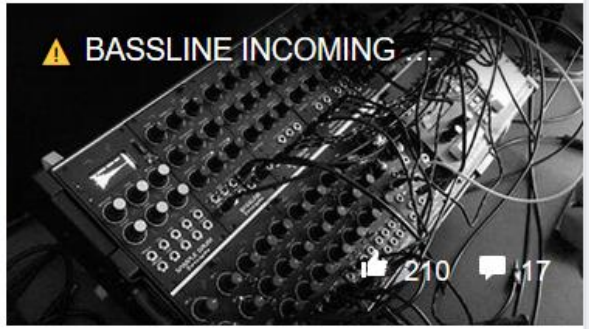

See all

Community

See all

Edward D-tech and 290 other friends like this

Invite Friends

10,284 people like this

10,478 people follow this

About

See All

Typically replies within a few hours

Send message

http://www.ericasynth… Promote Website

Electronics

Suggest Edits

Pages liked by this Page

Kontaktor

https://www.facebook.com/search/str/Electronics/keywords_pages/?ref=page_about_category

YouTube LV

Meklēt

Erica Synths

5 153 abonenti

PIELĀGOT KANĀLU | CREATOR STUDIO

SĀKUMS | VIDEOKLIPI | ATSKAŅOŠANAS SARAKSTI | KANĀLI | DISKUSIJA | PAR

Erica Synths "Pico System I" Patches

Erica Synths • 32 tūkst. skatījums • pirms 1 gada

During last week we asked different people to patch the Pico System and this is with what they came up with! Pico System is now available for pre-order @ http://ericasynths.lv/en/shop/eurorack-sys...

Augšupielādes ATSKAŅOT VISU

Three patches with the Graphic VCO

KONTAKTOR: Live Electronic Music festival

Erica Synths Black Code Source and Expander demo

Erica Synths Graphic VCO sound demo

PIEDĀVĀTIE KANĀLI

TV MASKAVA
ABONĒTS

KODEKV3V0
ABONĒTS

gasoflatvia
ABONĒTS

Kriipis Tulo
ABONĒT

SAISTĪTIE KANĀLI

Instagram

Search

ericasynths Following

302 posts 17.6k followers 139 following

Erica Synths Synths with passion. Made in Latvia.
www.youtube.com/watch?v=lmQ76-AHqAM

Followed by eriks_zaharans, synthrotek, modeselektor_berlin + 210 more

THIRD PARTY WEBSITES

Messenger | Modules on ModularGrid

https://www.modulargrid.net/e/modules/browser?SearchName=&SearchVendor=227&SearchFunct

Search | Manufacturer | Function | Secondary Function | Width

in name, description, text | X | Erica Synths | - | - | HP | max | exact

Show other/unknown Modules

1U Tiles

Product Lifecycle | Available in Marketplace

- | -

Reset | Search

Dwarfcraft Devices
EAS
Elby Designs
Electro-Acoustic Research
EMW
Encore Electronics
Endangered Audio Research
Endorphin.es
Eowave
Epoch Modular
Erica Synths
Erogenous Tones
Error Instruments
Erthenvar
Evaton Technologies
Eventide
Expert Sleepers
Falafular
Feedback

Newest ↑ | Popular | Alphabetic | Price | Manufacturer | HP | Depth | Number of Functions

Bassline

Erica Synths

Full analogue synth module for ultimate basslines

14 HP | Filter | Osc | Synth Voice

odeSource er

ths

r CodeSource

lope Generator

Noise

Black CodeSource

Erica Synths

Stereo noise and random CV generator

€190 MSRP

10 HP | Clock Generator | CV Modulation | Noise | Random | Sequencer

Drum Mixer Lite

Erica Synths

Compact Drum Mixer with a compresor

10 HP | Dynamics | Mixer

Drum Mixer

Erica Synths

Dedicated Drum Mixer with a compresor

Erica Synths

Classical drum machine Clap sound in eurorack

TOMS

Erica Synths

Low Tom, Mid Tom and High Tom in a sigle module

Top

COLLABRATION WITH LIKE-MINDED PEOPLE, EVEN COMPETITORS

LXR metal enclosure from Erica Synths

Product Code: LXR-MTL-ENC
Availability: Out Of Stock

Price incl. VAT and excl. freight: 99.00€

Description

Powdercoated steel enclosure for the LXR with trigger IO extension.

Includes all needed small parts like lightpipes for the LEDs, a power switch, cable, screws and rubber feet.

The case is manufactured by Erica Synths in Latvia. (http://www.ericasynths.lv/en/)

More details can be found in the assembly guide: http://www.sonic-potions.com/MetalEnclosureErica

Out of stock

Add to Wish List
Add to Compare

OUT
IN
EXP. PED
CV IN
TRACER CITY
SNAZZY FX
9V DC
GATE
THE MINI-MAK
SNAZZY FX
DRY
OCT LVL
DIRTY
VOLUME
OCTAVE
INTERVAL
HOLD
TURN ON
MAGICAL SELECTOR
INFINITE
IN
THRESHOLD
DELAY
FEEDBACK
DECAY
WARP
ATTACK
WOW AND FLUTTER
SNAZZY FX

ARTURIA
MINIBRUTE 2
AUDIOFUSE

GET CLOSER! EXHIBITIONS AND EVENTS

10400-10500
10600-10700
INSTRUO
SONY
SYNTAUR
On-Stage
TMP Pro
DISTRIBUTION
ERICA SYNTHS

HAVE STORIES TO TELL - JOURNALISTS

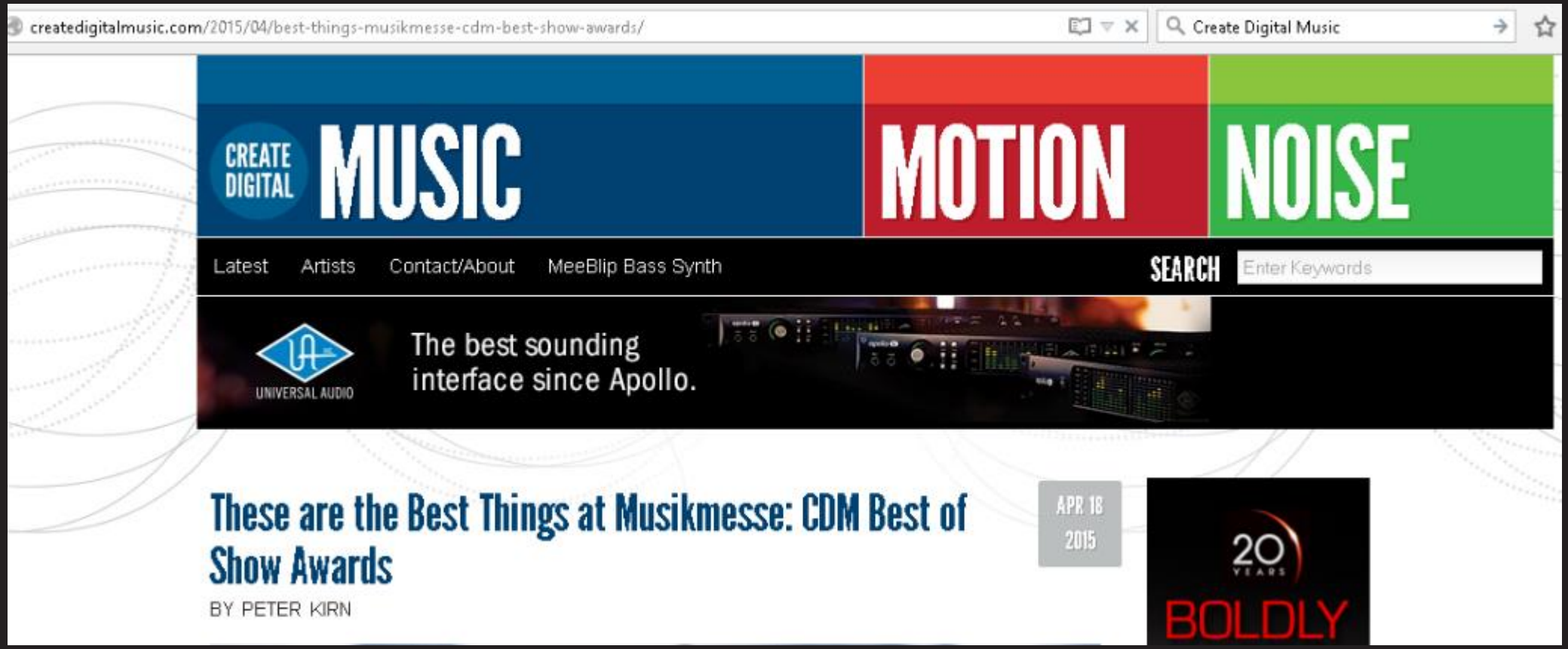

Erica Synths. I thought maybe the modular scene had made its big product announcements in January at NAMM. But then makers like 4ms managed to finish still more modules in time to demo prototypes or make announcements this week. The biggest news, though, came from Latvia's Erica Synths. Even more than Roland, Erica had a complete picture of how their synth line fits together, from DIY kits and weird sounds made from resurrected Soviet-era Polivoks tech to a fashionable "black" line of modules, graphical units, and a case. We'll have a video walk-through of everything with Erica captain Girts.

physical-computing Plug-ins previews recording retro Software synths trends upgrades USB videos Windows

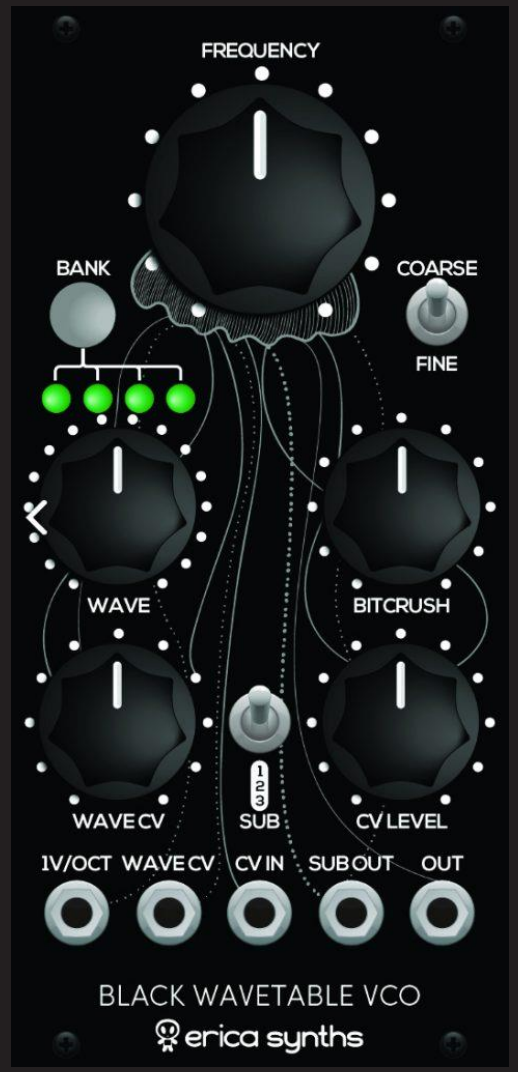

MT Verdict

+ Absolutely outstanding build quality
+ 64 wavetables, straight out of the box
+ Smooth and sweepable wavetables
+ Nicely grouped wavetable sources
+ Plenty of CV control available
+ Sub and Bitcrush built in
+ It's got that wavetable sound

- No summed audio output

This is an outstanding module, packed full of great-sounding wavetables and with a great aesthetic styling and feel.

10/10

Excellence
10/10
MusicTech

FM | MODULAR MONTHLY

INCLUDES AUDIO VAULT.FUTUREMUSIC.CO.UK

Erica Synths Black Wavetable VCO | €270 + VAT

Long-standing Latvian Eurorackers are making waves with their new VCO

Erica Synths are a perhaps lesser known Eurorack brand who have been releasing extremely solid, well thought-out and just plain interesting modules for several years now. They're maybe best known for their Polivoks range of both pre-built and DIY modules (you can build complete systems from their

we'll preface this by saying they're preaching to the converted here. A wavetable VCO is always a great complement to analogue VCOs, and with a good selection of basic waveforms onboard (as we do have here), may be all the oscillator you need, though many in Eurorack can be arguably a bit wild for that…

Indeed, wavetable VCOs are

more wavetables via three chip slots on the rear; two are pre-filled, one empty. These are accessible around the back, and of course you could potentially replace them all. Erica Synths say that a third chip should be available to buy separately later at a very reasonable 10 euros apiece, and they mention the possibility of a service allowing customers to

spot-on fullness and warmth that just completes the voice, so that the two outputs in combination made us note adjectives like 'classic, weighty and meaty' – which is not to say that other wavetable VCOs sound bad, but that this one really does sound very, very good. It's now one of the most affordable and compact wavetable VCOs in the format, with both digital modern wildness and synth tradition being well represented.

SPECS

Power: +48mA, -12mA, 12HP Wide, 25mm Deep

CONTACT

Who: Erica Synths

Web: http://www.ericasynths.lv

VERDICT

A smartly designed and classy wavetable machine with balls, that could easily be your *only* VCO, and sound damn good doing it.

VERDICT 8.9

SHARE!

Our Charity is the same as previous years The Drake Music Project who help disabled people to make music using some unique controllers.

"Drake Music removes disabling barriers to music through innovative approaches to teaching, learning and making music. Their focus is nurturing musical and creative ability through exploring music and technology in imaginative ways. They enable access to music making and connect disabled and non-disabled musicians locally, nationally and internationally."
Last year we raised over £600 for the charity, let's see if we can repeat that this year!

Raffle Prizes

Prize	Donator
Tin of SPAM	-
Liivatera Through zero VCO	Liivatera
Attenuverter chicklet PCB	Thonk
A prize of the wooden kind	Ross Lamond
Varishape VCO in DIY version	EricaSynths
Varishape VCO in DIY version	EricaSynths
VCO based on Polivoks VCO core, radically redesigned and with unique Sync options added	EricaSynths
VCO based on Polivoks VCO core, radically redesigned and with unique Sync options added	EricaSynths

Beatworx Studio
17 January ·

The good aliens from Erica Synths just delivered this to our studio.

Like · Comment · Share

Imants Dexys, Raul Jk, Dinesh Babu and 20 others like this.

Elroy D'Silva This one's a Bomb !! 😮
Like · Reply · 18 January at 07:53

Write a comment...

Sponsored · Create Advert

Hotels in Brno
booking.com
Orea Resort Santon, Brno.

CITI PROJEKTI

erica synths garage

BROADCASTS PERFORMERS ESG RADIO ABOUT Search Erica Synths

Latest broadcasts

June 21, 2018
MERIMELL // Ambereum Pagan Alliance

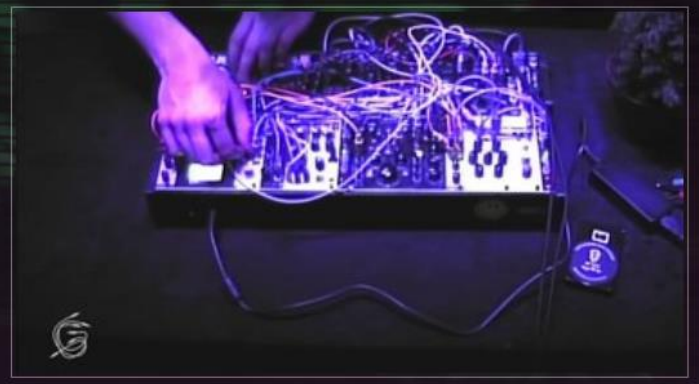

Dec. 21, 2017
KODEK // Live @ Erica Synths Garage (take 3)

Dec. 21, 2017
Marta SmiLga // Live @ Erica Synths Garage (take 3)

all broadcasts

JUNE 01 2018 RER RIGA

KONTAKTOR

LIVE ELEKTRONIK MUSIK

LIVE: ANSOME UK MARK VERBOS US DR. WALKER DE
CRISTIAN VOGEL CL NERO BELLUM US GESTA × KODEK LV
HRTL CZ ZV_K DE COLLOID NL TIMO ROZENDAL NL
GAS OF LATVIA LV SOLAR RETURN FR JACKS & KNOBS DE
CRYSTAL GEOMETRY FR SAWHORSE IN RAUL KELLER EE
QUITE EYES OF AIR US + MORE

WALTERWERNER.DESIGN

7 cilvēku komanda (+Tuncis)

Vairāk kā 100 produktu divu gadu laikā

Darba ražīgums, jeb saprātīgais saspringšanas apjoms

Darba ražīgums ir darba efektivitātes rādītājs, kas rāda noteiktā laika periodā uz vienu strādājošo saražotās produkcijas daudzumu. Darba ražīgumu arī izsaka kā saražotās produkcijas attiecību pret izmantoto resursu daudzumu (piemēram, stundu skaitu).

Rank	Country	Annual GDP per capita ($)	Annual Hours Worked	Productivity per person
36	MEXICO	8,135	2,255	3.61
35	COSTA RICA	12,246	2,212	5.54
34	RUSSIA	11,079	1,974	5.61
33	POLAND	12,947	1,928	6.72
32	CHILE	13,905	1,974	7.04
31	HUNGARY	12,994	1,761	7.38
30	LATVIA	14,439	1,910	7.56
29	LITHUANIA	15,358	1,885	8.15
28	GREECE	18,122	2,035	8.9
27	SLOVAK REPUBLIC	16,703	1,740	9.6
26	ESTONIA	18,208	1,855	9.82
25	CZECH REPUBLIC	18,863	1,770	10.66
24	PORTUGAL	20,057	1,842	10.89
7	AUSTRALIA	56,195	1,669	33.67
6	UNITED STATES	60,667	1,783	34.02
5	ICELAND	68,769	1,883	36.52
4	DENMARK	53,809	1,410	38.16
3	SWITZERLAND	79,634	1,590	50.08
2	NORWAY	74,753	1,424	52.5
1	LUXEMBOURG	103,520	1,512	68.47

Reklāmas makets. Sākotnējā tāme

- Stratēģiskais plānotājs – t stundas
- Projektu vadītājs – x stundas
- Radošais direktors – y stundas
- Mākslas direktors – z stundas
- Maketētājs – s stundas
- Klienta branda menedžeris – k stundas

CĒSU
R.U.M.Z.
LONG DRINK
KURŠ ATŠĶAIDĪJA, BĻE?

Projektu vadītājs: paspēlēsimies ar krāsiņām!

- Stratēģiskais plānotājs – t stundas
- Projektu vadītājs – x+1 stundas
- Radošais direktors – y stundas
- Mākslas direktors – z+1 stundas
- Maketētājs – s+2 stundas

ALKOHOLA LIETOŠANAI IR NEGATĪVA IETEKME

Klients: paspēlēsimies ar krāsiņām!

- Stratēģiskais plānotājs – t stundas
- Projektu vadītājs – x+3 stundas
- Radošais direktors – y+1 stundas
- Mākslas direktors – z+3 stundas
- Maketētājs – s+4 stundas
- Klienta branda menedžeris – k+2 stundas

Klienta mārketinga direktors: paspēlēsimies ar krāsiņām!

- Stratēģiskais plānotājs – t+1 stundas
- Projektu vadītājs – x+5 stundas
- Radošais direktors – y+2 stundas
- Mākslas direktors – z+4 stundas
- Maketētājs – s+6 stundas
- Klienta branda menedžeris – k+4 stundas
- Klienta mārketinga direktors – d stundas

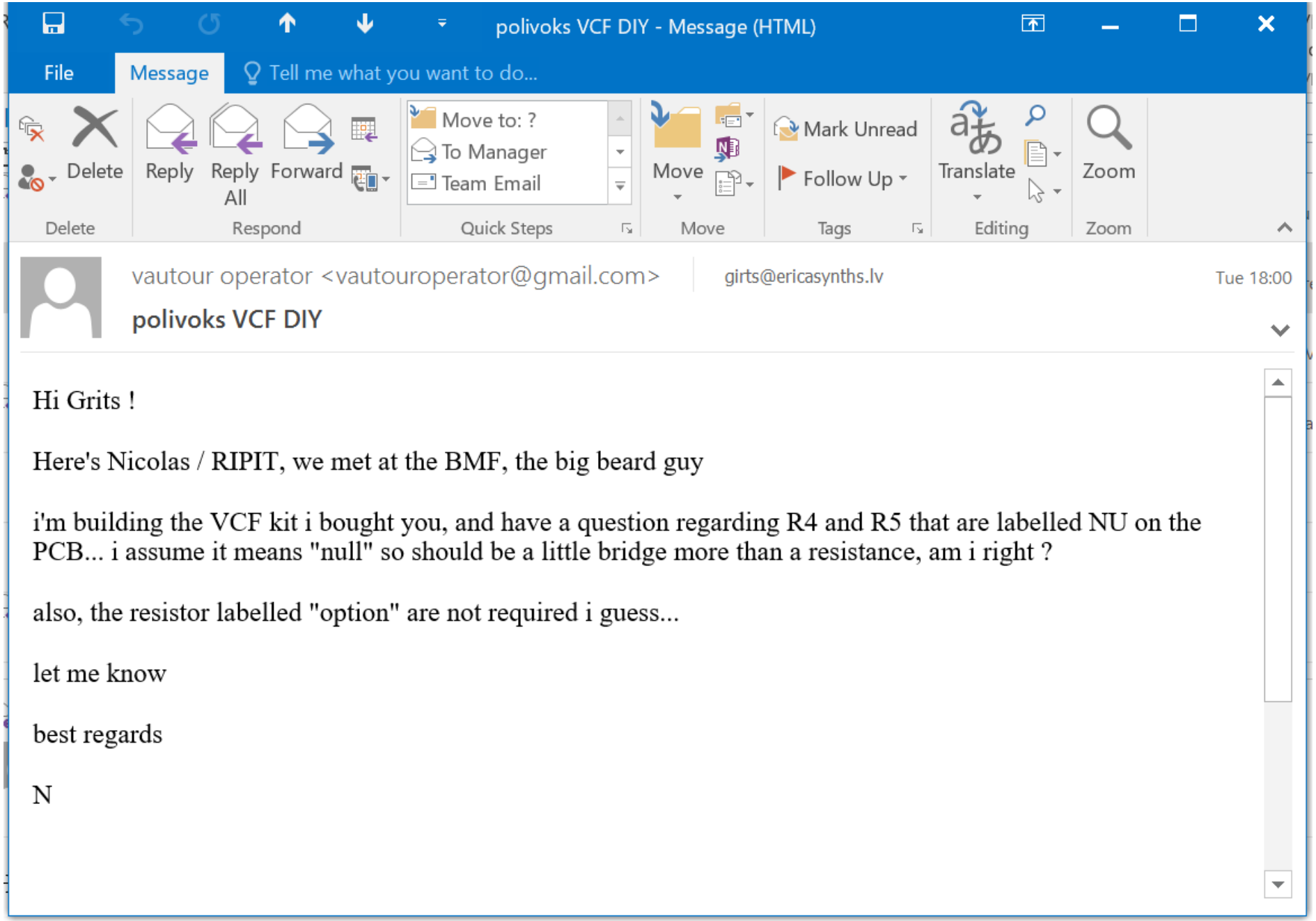
polivoks VCF DIY - Message (HTML)
File
Message
Tell me what you want to do...
Delete
Reply
Reply All
Forward
Move to: ?
To Manager
Team Email
Move
Mark Unread
Follow Up
Translate
Zoom
Delete
Respond
Quick Steps
Move
Tags
Editing
Zoom
vautour operator <vautouroperator@gmail.com>
girts@ericasynths.lv
Tue 18:00
polivoks VCF DIY
Hi Grits !
Here's Nicolas / RIPIT, we met at the BMF, the big beard guy
i'm building the VCF kit i bought you, and have a question regarding R4 and R5 that are labelled NU on the PCB... i assume it means "null" so should be a little bridge more than a resistance, am i right ?
also, the resistor labelled "option" are not required i guess...
let me know
best regards
N

GUIDE TO ASSEMBLY OF ERICA SYNTHS DELAY MODULE

ASSEMBLY

Take precautions with regard to electrostatic discharge (ESD) safety. Handling components should be done in electrostatically safe environment. Use personal and workplace grounding. Any discharge (even a minor one) from body to a component may permanently damage it.
Our PCBs have silkscreened both component values and designators, but as resistors are mounted vertically, we highly recommend you to print out files with component placement before you start assembly of the module. And, please, at least take a look on this manual!

Some components are marked as NU (not used) – leave those unpopulated! Some components are market as OPTION (those are for optional modifications) – leave those unpopulated for now.

1 Solder horizontally placed resistors, diodes and ferrite beads! Pay attention on orientation of diodes! Also, solder IC sockets!

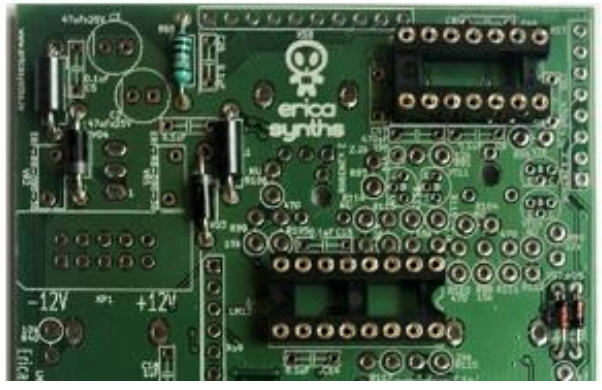

2 Solder ceramic capacitors!

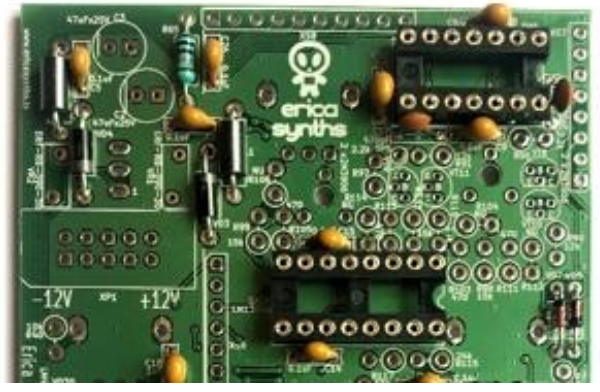

RFM

Search people and messages

Pablo Miranda 07:52
On the other hand - 2 row case has a …

Sergio Crestana Mon
cool! looking forward to it

Archimedes Gilldiety Sun
Nice! I'm in California. Could you give m…

Jaanus Siniväli Sat
I'm setting up my new system with two s…

Red Jennifer Spektor Sat

Jaanus Siniväli Sat
I'm setting up my new system with two s…

Red Jennifer Spektor Sat

Away

TUES 21:58

Hi! Why is the first case more expensive than the second case?

http://ericasynths.lv/en/shop/enclosures/studio/126hp-monster-case/

http://ericasynths.lv/en/shop/enclosures/studio/eurorack-3x126hp-monster-case/

Shop

A case for those, who take modulars

ericasynths.lv

Is there any appreciable difference?

cheers!

Write a reply...

PALDIES PAR UZMANĪBU!